

SCHEDULE OF JOINERY

| S NO | TYPE | PARTICULARS | SIZE IN | |
|------|----------------|--------------|---------------|-----------|
| | | | FEET | METRIC |
| 1 | D | DOOR | 3'-0" x 7'-0" | 910 x 211 |
| 2 | D ₂ | DOOR | 2'-6" x 7'-0" | 76 x 211 |
| 3 | DG | GRILLED DOOR | 5'-0" x 7'-0" | 15 x 211 |
| 4 | W | WINDOW | 7'-0" x 4'-6" | 211 x 137 |
| 5 | W ₁ | WINDOW | 3'-6" x 4'-6" | 106 x 137 |
| 6 | V | VENTILATOR | 9'-0" x 2'-0" | 27 x 60 |
| 7 | V | VENTILATOR | 2'-6" x 2'-0" | 76 x 60 |

AREA SCHEDULE

| | | |
|---------------------|----------|-----------------------|
| PLOT AREA | 1800 SFT | 167.64 m ² |
| GROUND FLOOR AREA | 840 SFT | 78.07 m ² |
| FIRST FLOOR AREA | 760 SFT | 70.63 m ² |
| TOTAL BUILT UP AREA | 1600 SFT | 148.7 m ² |

JOB TITLE

PROPOSED BUILDING FOR
Mrs. INDRA ON S-NOS 63/3, 63/4D
KALAIVANI STREET
IN PEERKANKARANAI VILLAGE
SAIDAPET TALUK, CHENGLEPET DIST.

INDEX

- PROPOSED
- ROAD
- BOUNDARY

OWNER: **D. Indira**

ALL DIMENSIONS ARE IN C.M.
SCALE
1:100
1:50

LICENCED SURVEYOR:

V. A. Gangothara Dhandapani
V. A. Gangothara Dhandapani, B. E.
Consulting Civil Engineer
Regd. No. 493
Class-I Licenced Surveyor
CORPORATION OF MADRAS
111, Bazaar Road, Saidapet
MADRAS - 600 015

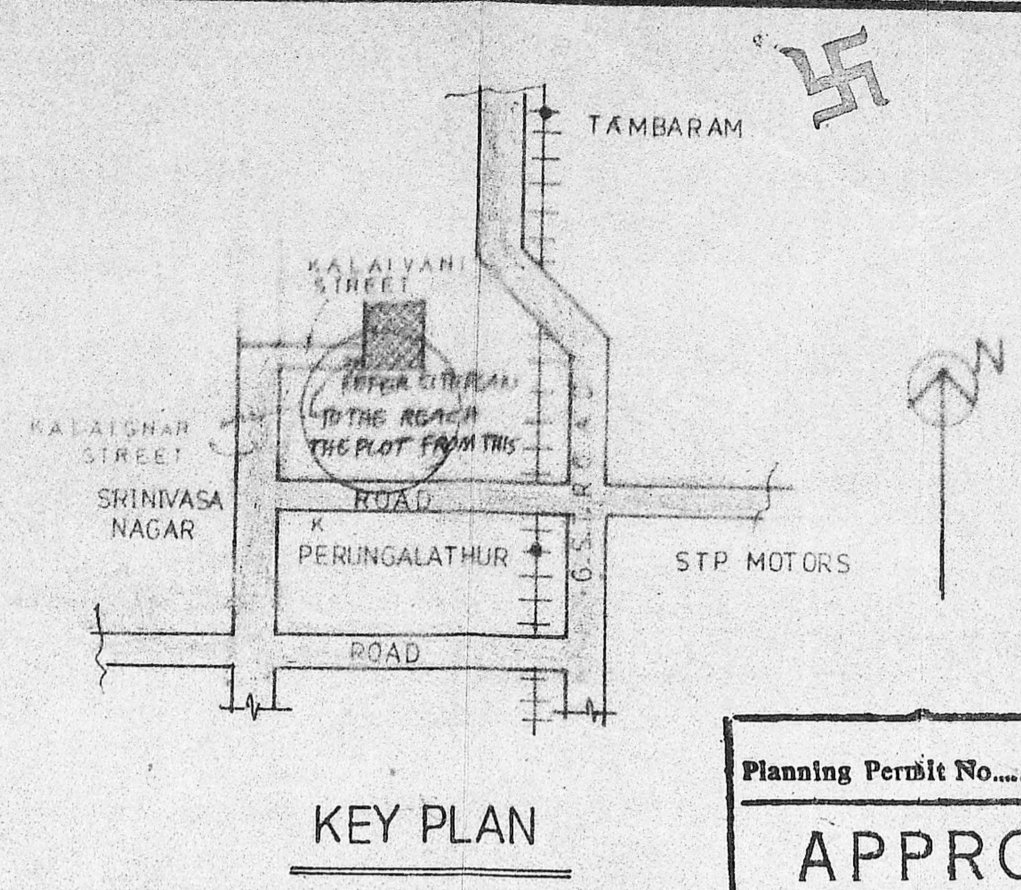
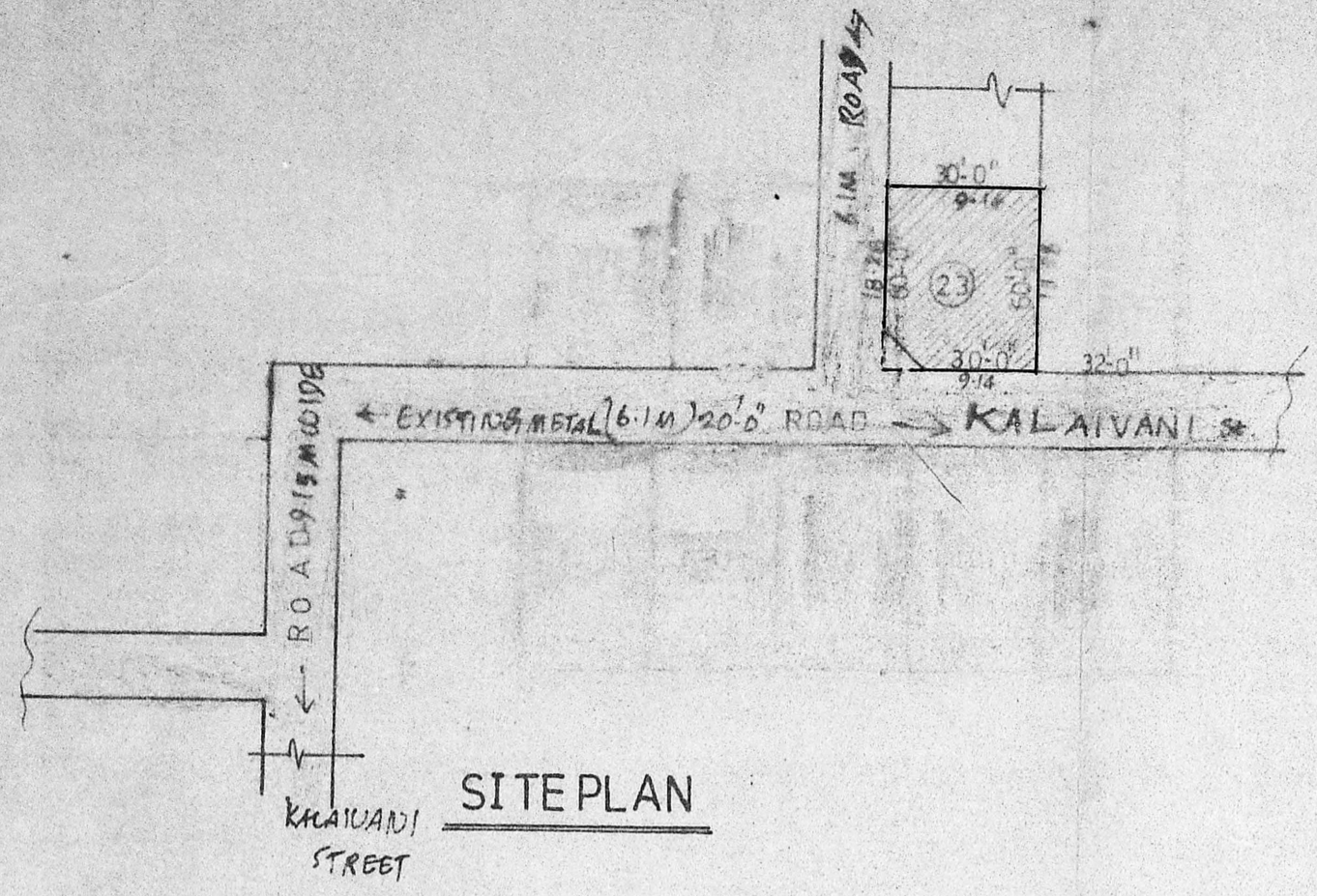

Planning Permit No. **A 1418/90**
APPROVED
SUBJECT TO THE CONDITIONS IN THIS OFFICE LETTER.
No. **A2/589/90** Date **26-12-90**
o/c **C.R. Unial**
FOR MEMBER SECRETARY
MADRAS METROPOLITAN DEVELOPMENT AUTHORITY
IN 12 MADRAS 600 008

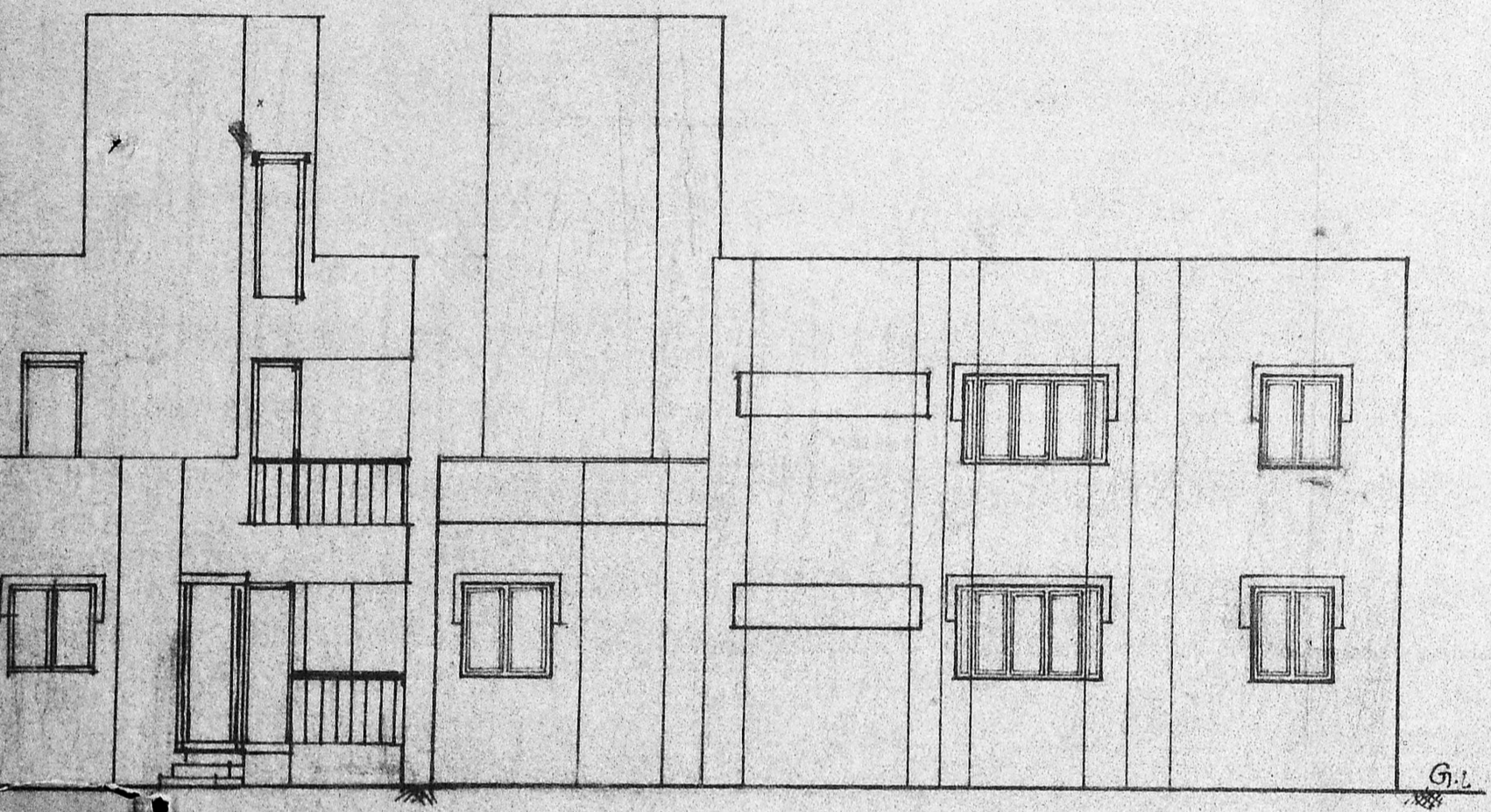
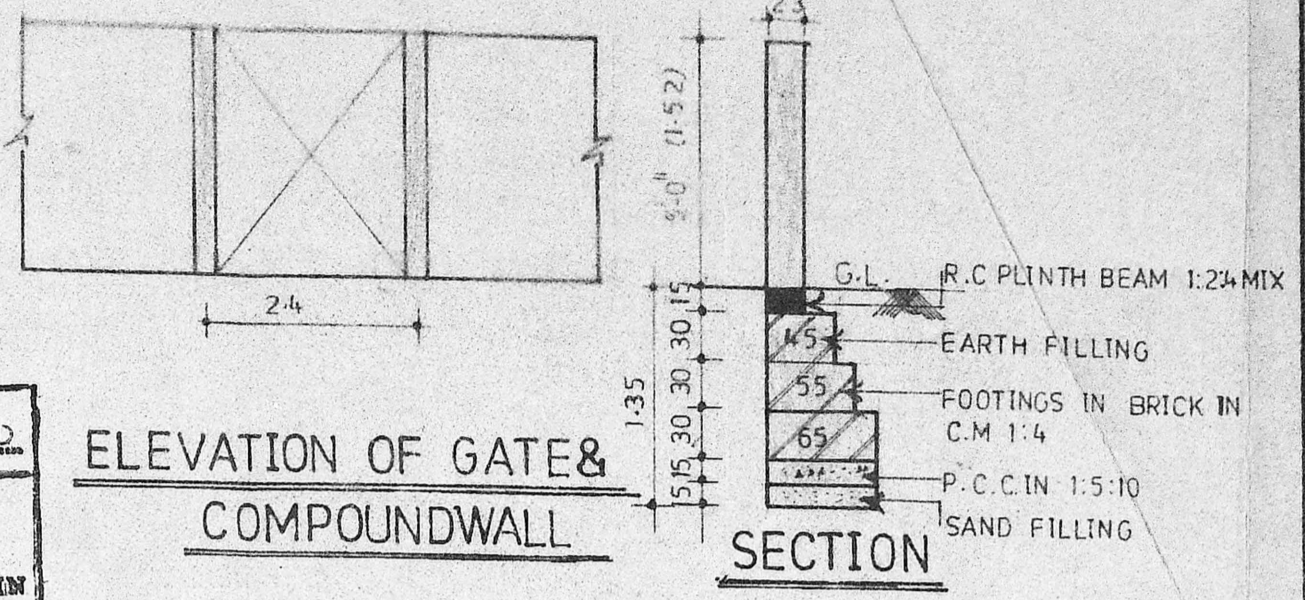

ELEVATIONS

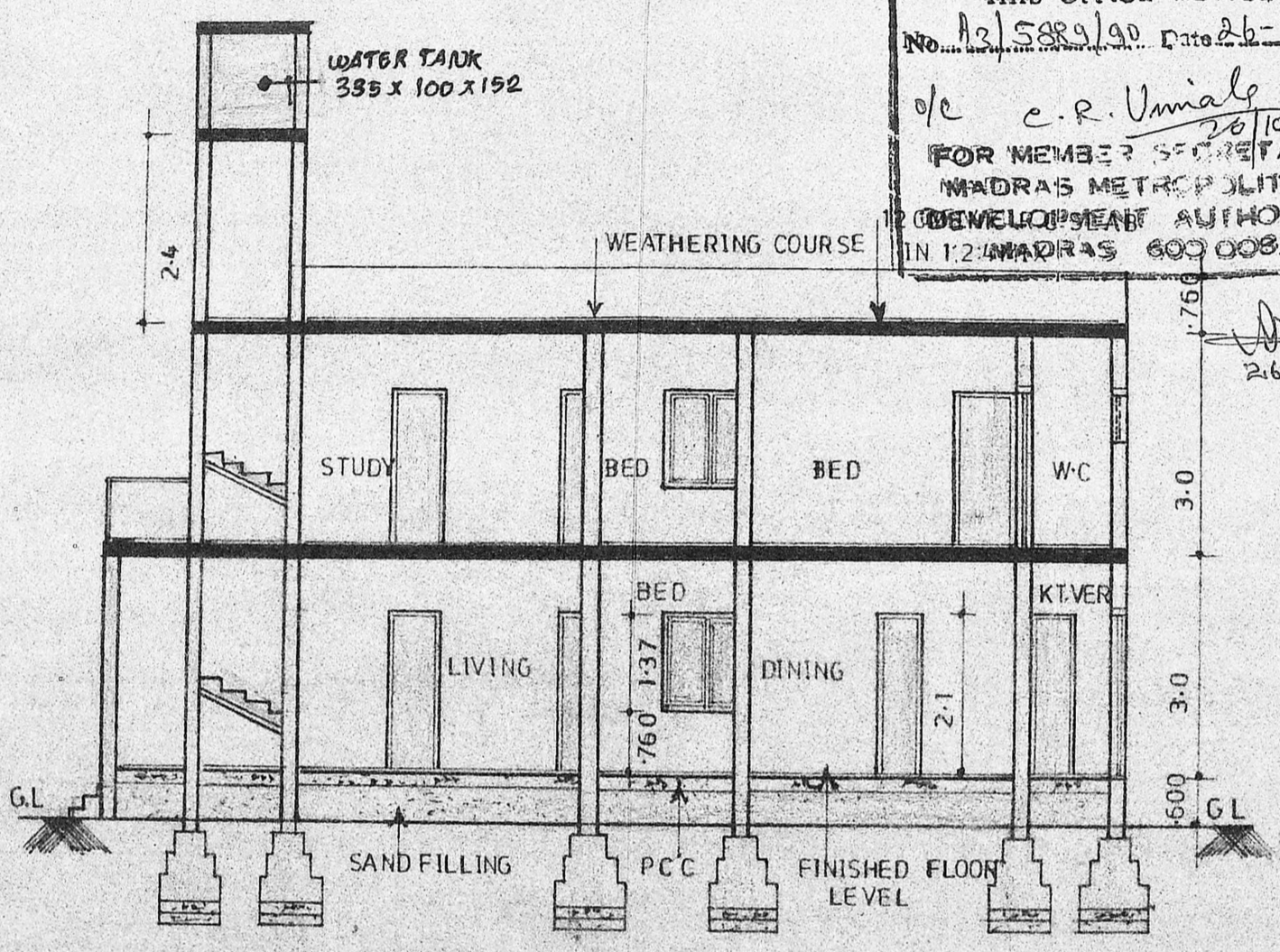

SECTION ON X-X

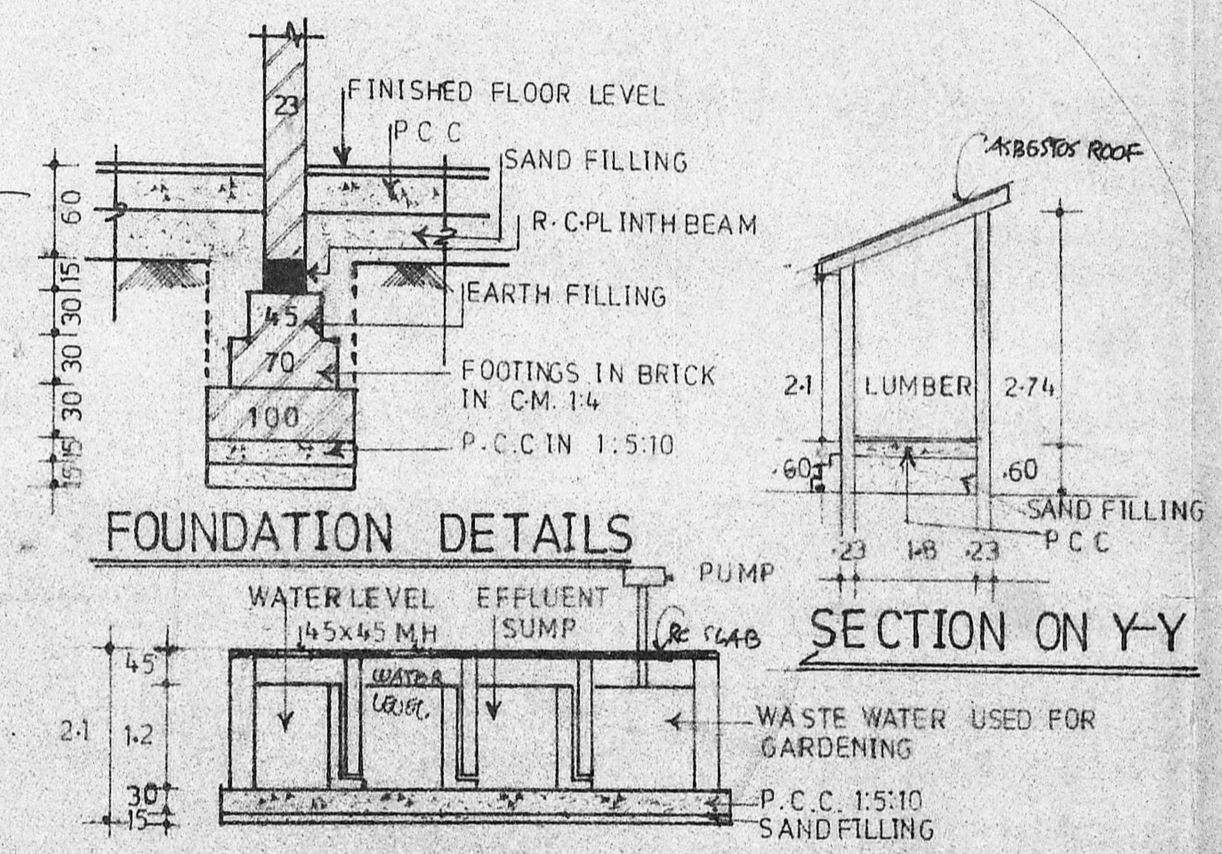

SECTION

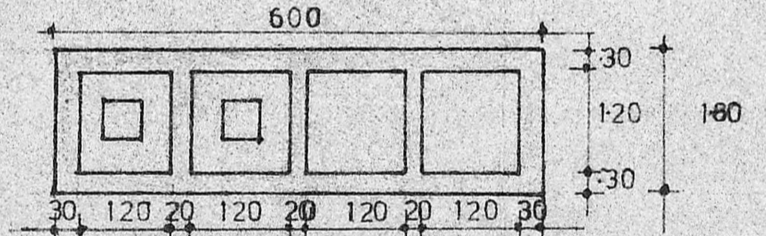

PLAN OF SEPTICTANK

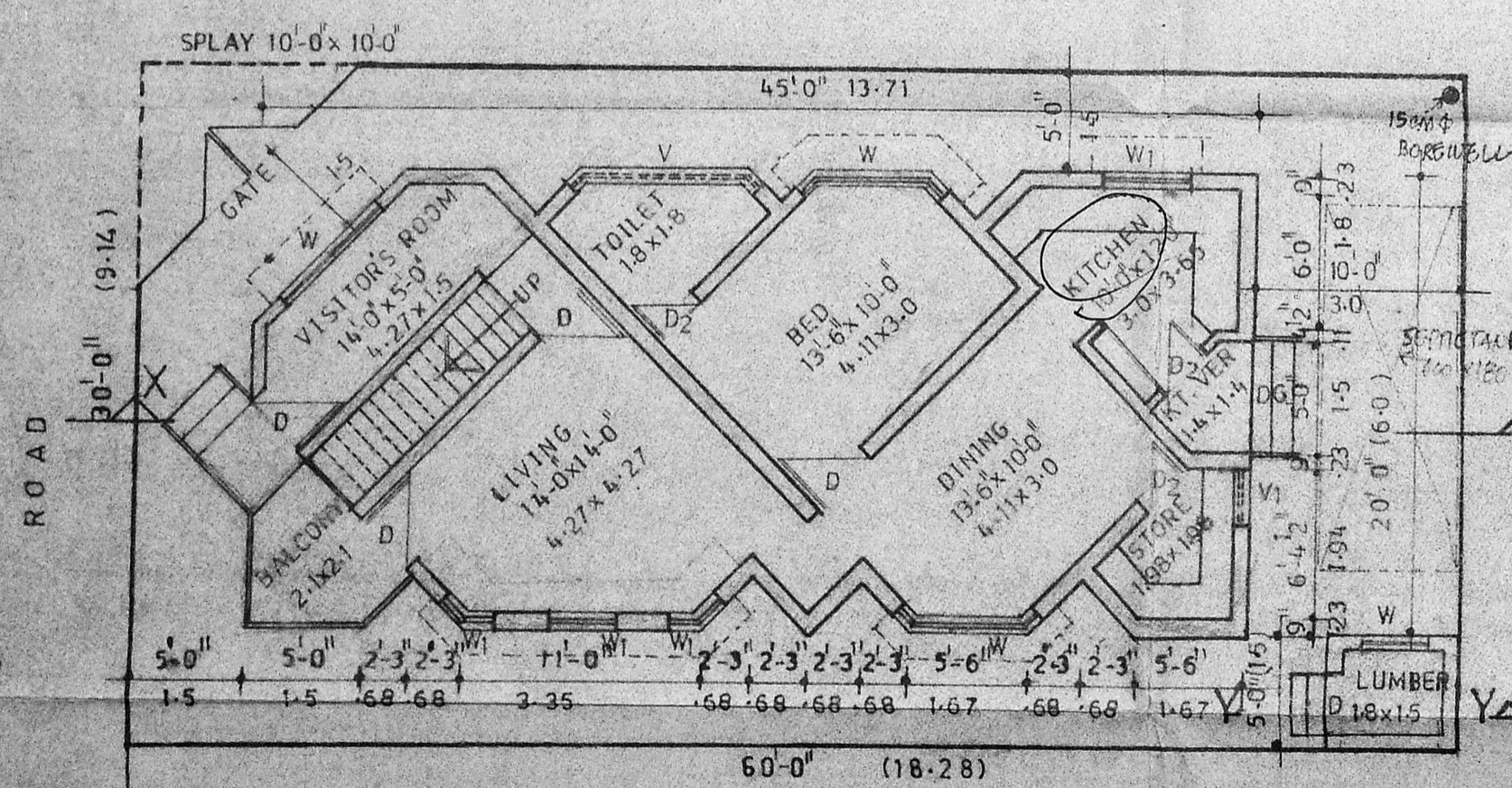

GROUND FLOOR PLAN

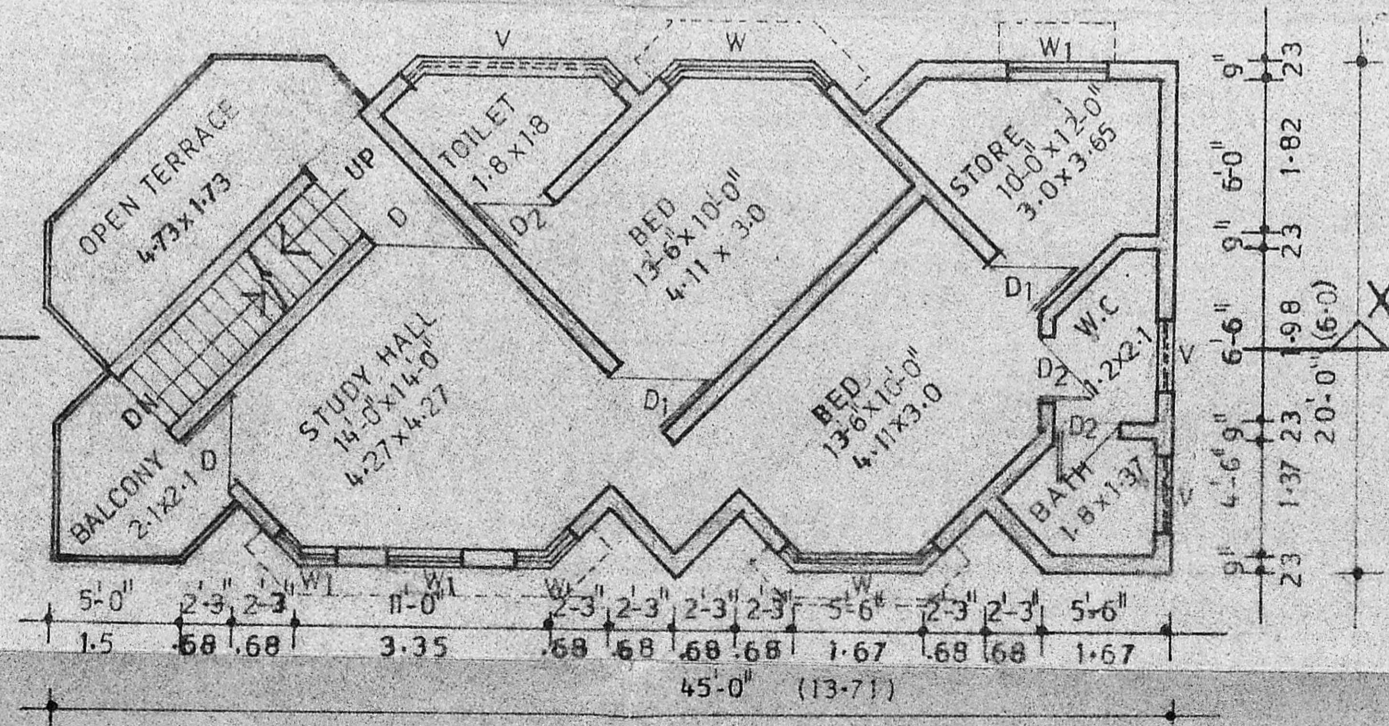

FIRST FLOOR PLAN

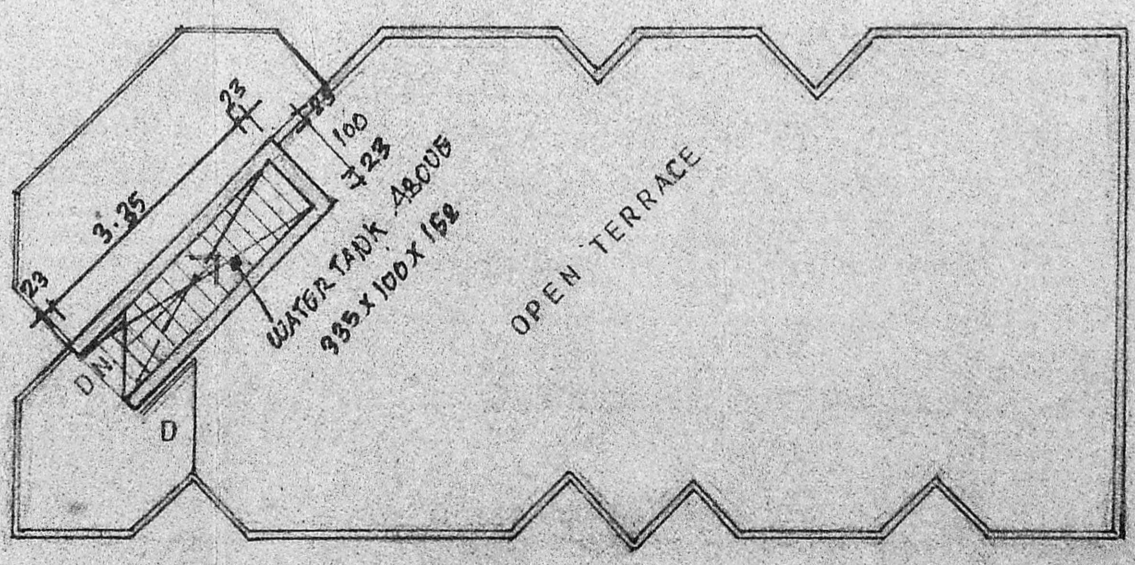

TERRACE PLAN